



04/01/2018 to 04/30/2018

Nevada Highway Patrol

# Statewide SAFESTAT Report

## Contents:

Crashes

Crash analysis

Fatal mapping

Interactive Google map

Yearly accident comparison

Service call data

Enforcement

Arrests

DUIs

Administrative services

PIO related activities/events

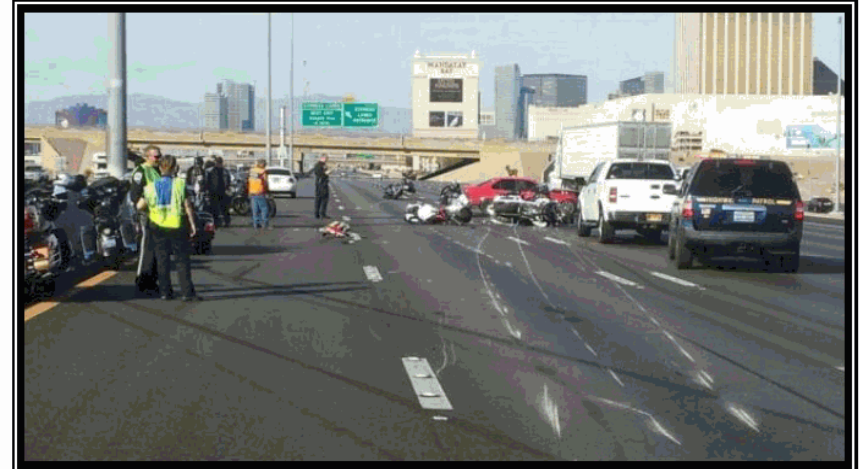



## Crash Data Summary for Dates Between 04/01/2018 to 04/30/2018

\*DISCLAIMER\*

Commercial and DUI totals are included in the Accident Totals by Region

### Crash Totals By Region

	NORTH	SOUTH	Total
Total	397	1,123	<b>1,520</b>
<b>FATAL</b>	2	7	<b>9</b>
<b>INJURY</b>	121	338	<b>459</b>
<b>PROPERTY</b>	274	778	<b>1,052</b>

### DUI Crash Totals By Region

	NORTH	SOUTH	Total
Total	24	34	<b>58</b>
<b>INJURY DUI</b>	12	19	<b>31</b>
<b>PROPERTY DUI</b>	12	15	<b>27</b>

### Commercial Crash Totals By Region

	NORTH	SOUTH	Total
Total	6	12	<b>18</b>
<b>FATAL</b>	1	0	<b>1</b>
<b>INJURY</b>	1	1	<b>2</b>
<b>PROPERTY</b>	4	11	<b>15</b>

### Crashes By Region Per Month

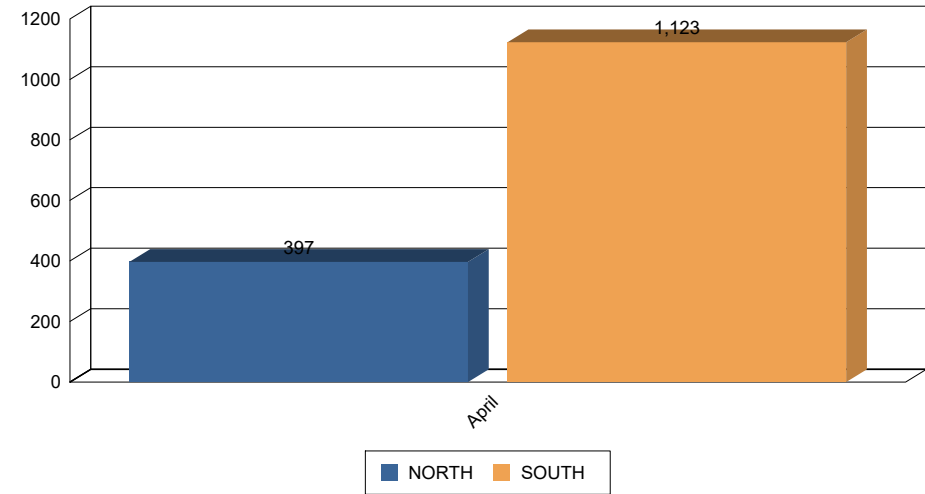

### Crashes By Day Of Week

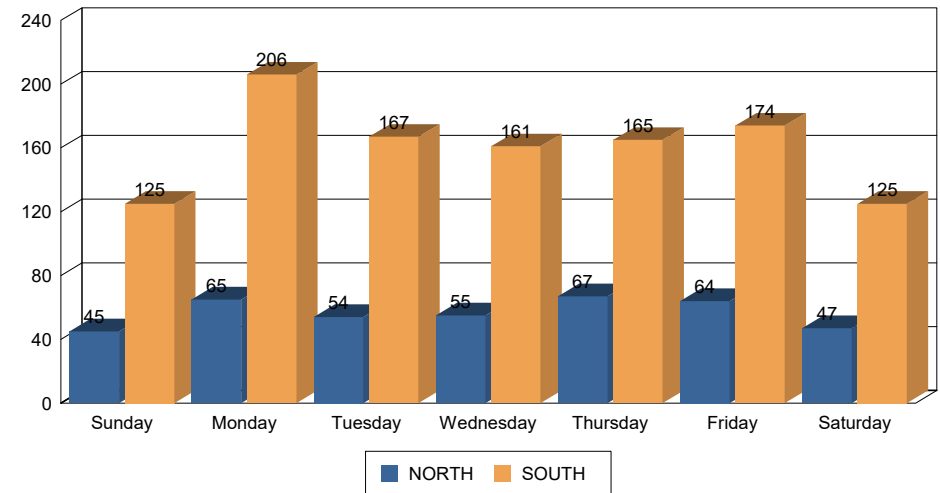



**Hit and Run / Pedestrian Data for Dates Between  
04/01/2018 to 04/30/2018**

**\*DISCLAIMER\***

*Due to ongoing investigation(s) and/or the date range selected, there may be  
discrepancies between this report and the  
"Fatal Crash Date by Month and Date of Occurance" report*

**Hit and Run Statistics**

	NORTH	SOUTH	Total
Time of Day	2	6	8
<b>00:00 to 06:00</b>	0	3	3
<b>12:00 to 18:00</b>	0	2	2
<b>18:00 to 00:00</b>	2	1	3

**Auto Pedestrian Statistics**

	NORTH	Total
Total	1	1
<b>PEDESTRIAN INJURY</b>	1	1



## Fatal Crash Detail for Dates Between 04/01/2018 to 04/30/2018

**\*DISCLAIMER\***

Due to ongoing investigation(s) and/or the date range selected, there may be discrepancies between this report and the "Fatal Crash Date by Month and Date of Occurance" report

### Fatal Crash Info Driver Vs Passenger

	NORTH	SOUTH	Total
Total	1	5	6
<b>FATAL DRIVERS</b>	1	3	4
<b>FATAL PASSENGERS</b>	0	2	2

### Fatal Crash Info Motorcyclists

	SOUTH	Total
Total	1	1
<b>MOTORCYCLIST</b>	1	1

### Fatal Safety Equipment Statistics

	NORTH	SOUTH	Total
Total	1	5	6
<b>Helmet Used</b>	0	1	1
<b>Not Reported</b>	0	1	1
<b>Seat Belt Not Worn</b>	1	1	2
<b>Seat Belt Worn</b>	0	2	2

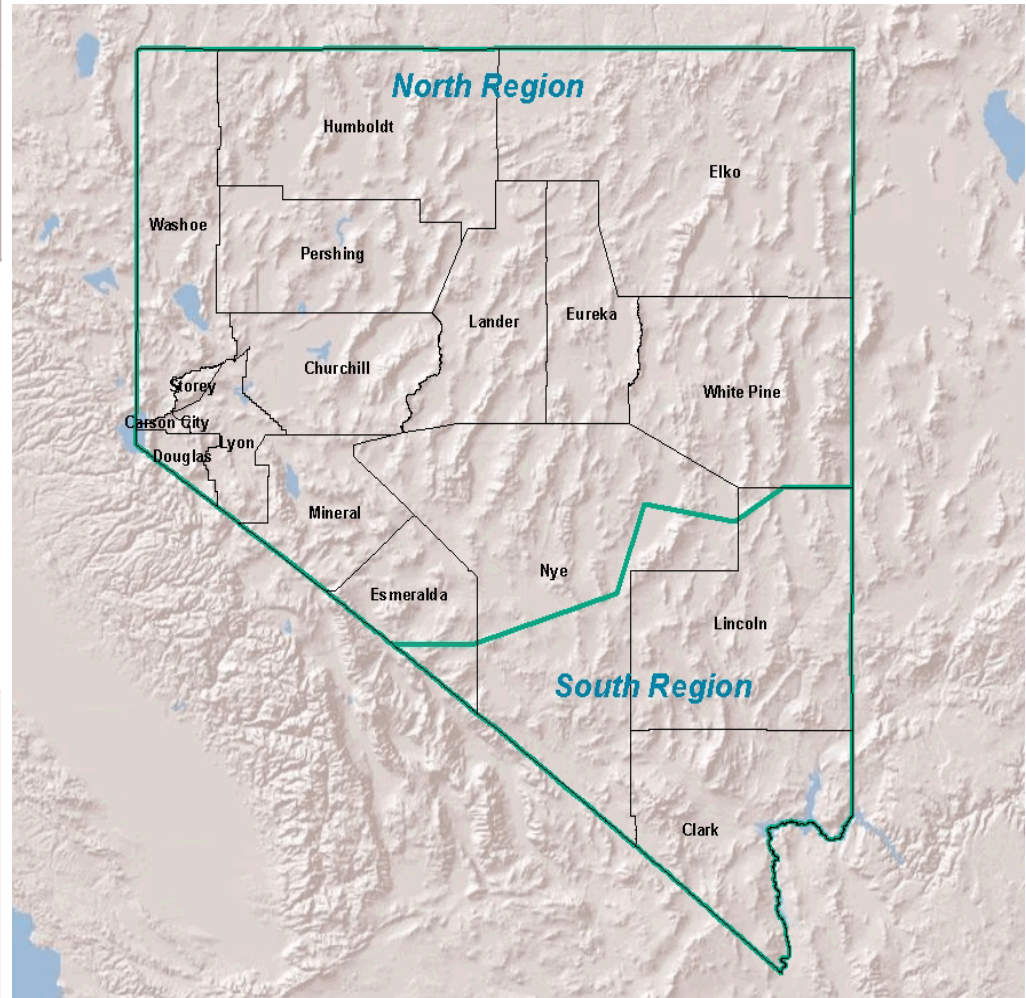



**Crash Analysis for Dates Between  
04/01/2018 to 04/30/2018**

**Crash Percent Comparisons**

<b>FATAL to TOTAL CRASHES</b>	<b>0.59 %</b>
<b>INJURY to TOTAL CRASHES</b>	<b>30.20 %</b>
<b>PROPERTY to TOTAL CRASHES</b>	<b>69.21 %</b>
<b>FATAL NON DUI CRASHES to TOTAL CRASHES</b>	<b>0.592 %</b>
<b>INJURY DUI CRASHES to TOTAL CRASHES</b>	<b>2.039 %</b>
<b>INJURY NON DUI CRASHES to TOTAL CRASHES</b>	<b>30.132 %</b>
<b>PROPERTY DUI CRASHES to TOTAL CRASHES</b>	<b>1.776 %</b>
<b>PROPERTY NON DUI CRASHES to TOTAL CRASHES</b>	<b>69.145 %</b>



**Top 10 Collision Factors**

<b>TOO FAST FOR CONDITIONS</b>	<b>20%</b>
<b>FAILED TO MAINTAIN LANE</b>	<b>14%</b>
<b>DUE CARE / OTHER</b>	<b>13%</b>
<b>UNKNOWN</b>	<b>9%</b>
<b>FOLLOWING TOO CLOSE</b>	<b>8%</b>
<b>UNSAFE LANE CHANGE</b>	<b>8%</b>
<b>OTHER IMPROPER DRIVING</b>	<b>7%</b>
<b>FAILED TO YIELD RIGHT OF WAY</b>	<b>4%</b>
<b>DISREGARD CONTROL DEVICE</b>	<b>4%</b>
<b>HIT AND RUN</b>	<b>3%</b>



**Fatal Crash Location Data by Month and Date of Occurance  
for Dates Between 04/01/2018 to 04/30/2018**

City	Location	Date and Time of Accident
<b>April</b>		
AUSTIN	US50 13LA EB	April 2, 2018 6:21
CLARK CTY	US95 48CL SB	April 4, 2018 20:22
LAS VEGAS	95/159; NB NO	April 7, 2018 19:39
LAS VEGAS	160/BUFFALO; EB WO IN FRONT OF CHASE	April 8, 2018 5:06
LAS VEGAS	604/WARM	April 12, 2018 12:13
LAS VEGAS	SUMMERLIN/BUFFALO; WB EO	April 12, 2018 19:50
WADSWORTH	SR447 3WA NB	April 22, 2018 16:03
LAS VEGAS	95 S/ANN; NO	April 27, 2018 15:57
SEARCHLIGHT	US95 16CL SB	April 28, 2018 9:27



**Crash Comparison Summary For Dates  
Between 4/01 to 4/30 of 2017 & 2018**

	2017				2018			
	FATAL	INJURY	PROP	Total	FATAL	INJURY	PROP	Total
<b>NORTH</b>	6	123	289	418	2	121	274	397
<b>SOUTH</b>	3	381	740	1,124	7	338	778	1,123

**Prior Year Crashes**

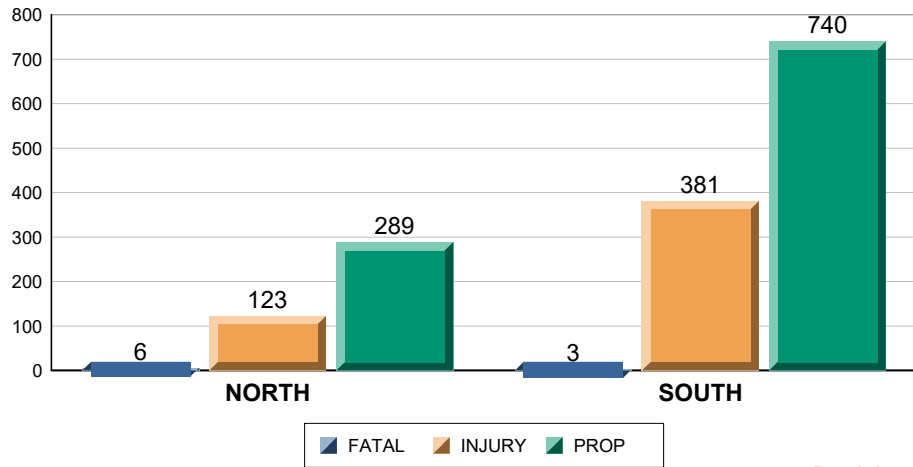

*Breakdown*

**Current Year Crashes**

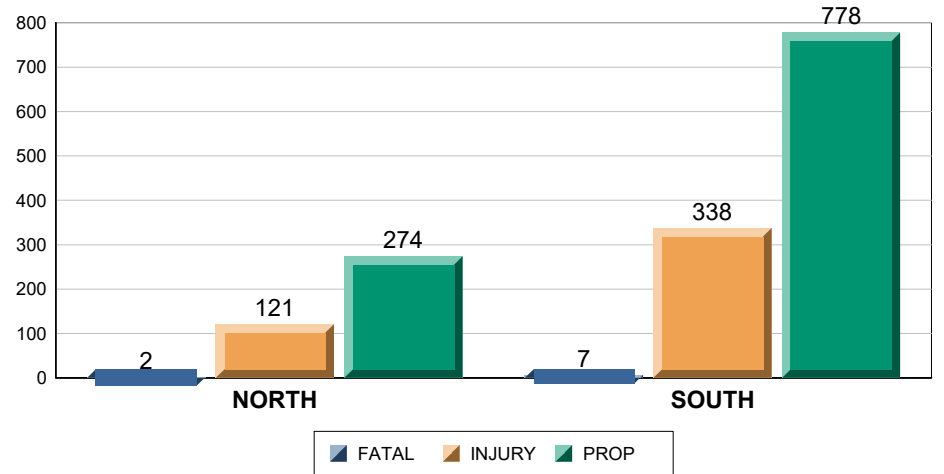

*Breakdown*



**Call Data Summary for Dates Between  
04/01/2018 to 04/30/2018**

**Total Traffic Stops  
Per Region**

**Total Calls for  
Service Per Region**

	Total
Total	13,940
<b>NORTH</b>	5,816
<b>SOUTH</b>	8,127

**Total Tows  
Per Region**

	Total
Total	856
<b>NORTH</b>	257
<b>SOUTH</b>	599

**Top 10 Calls Types for service by Region**

**North**

Nature	Number of calls
MOTORIST AST PS	1,468
RECKLESS PS	830
ACC NO MEDIC PS	368
AGENCY ASST PS	298
PEDESTRIAN PS	290
ABND VEHICLE PS	283
WARRANT CONF PS	272
DEBRIS PS	248
ACC MEDICAL PS	179
ANIMAL IN RD PS	157

**South**

Nature	Number of calls
MOTORIST AST PS	1,718
RECKLESS PS	1,270
ACC NO MEDIC PS	890
PEDESTRIAN PS	543
DEBRIS PS	437
ACC MEDICAL PS	411
ABND VEHICLE PS	305
ROAD HAZARD PS	228
SURVEILLANCE PS	220
AGENCY ASST PS	216

**Average Response Time  
to Calls for Service in  
Hours:Minutes:Seconds**

<b>NORTH</b>	00:19:20
<b>SOUTH</b>	00:17:39





**Citation Data Summary For Dates Between  
04/01/2018 to 04/30/2018**

**Total Citations per Region**

	Total Citations	HAZ	SEAT	CHLD REST	CELL	SPD	CFR	Others	Total Violations
Total	25,184	4,439	726	136	2,580	15,079	323	6,357	<b>29,640</b>
<b>NORTH</b>	13,049	1,414	522	78	1,316	8,630	174	2,853	<b>14,987</b>
<b>SOUTH</b>	12,135	3,025	204	58	1,264	6,449	149	3,504	<b>14,653</b>

**Citation Breakdown per Region**

**Citations by Region Per Month**

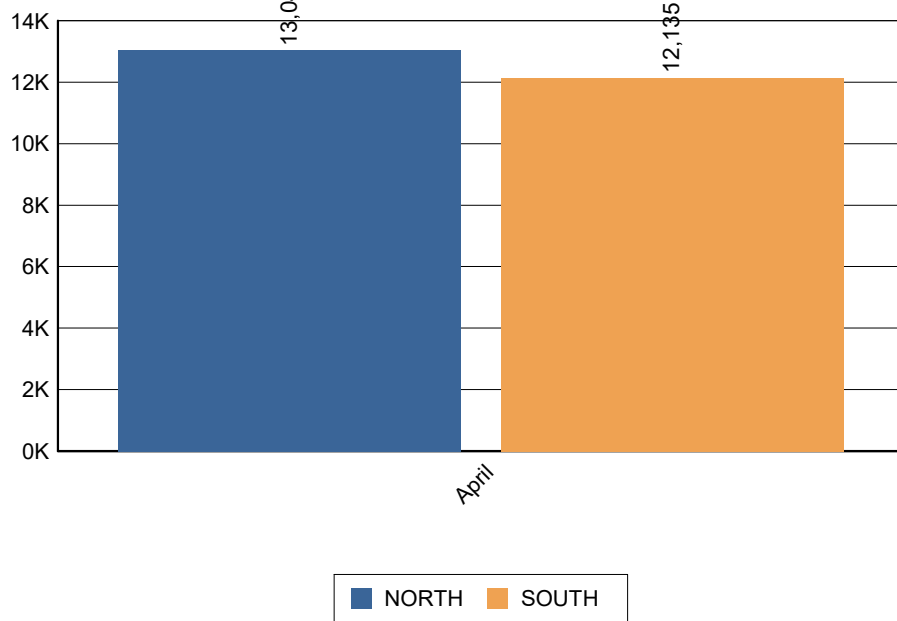

**Citations by Day of Week**

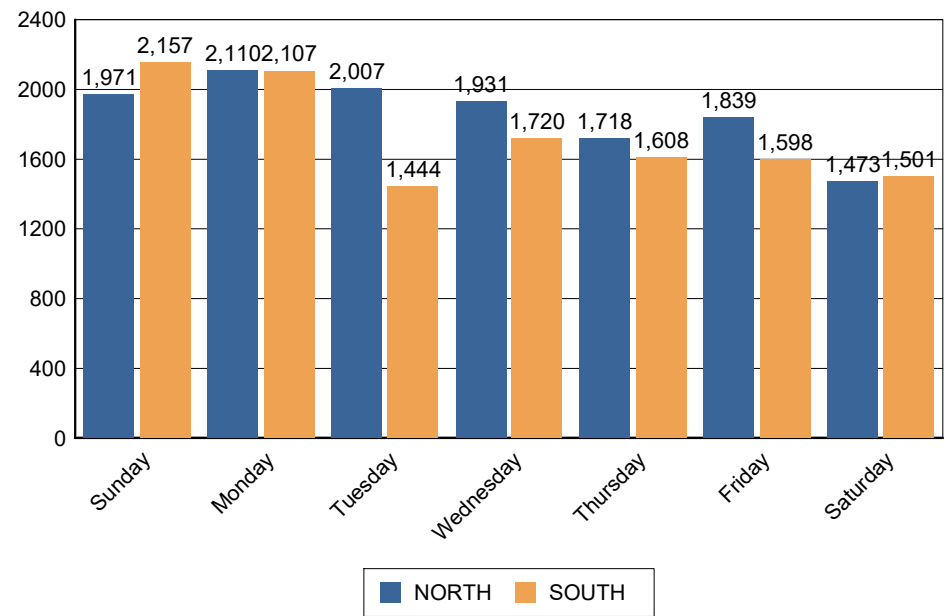



**Commercial Data Summary For Dates Between  
04/01/2018 to 04/30/2018**

**Total Commercial Citations  
per Region**

	Total Citations	HAZ	SVIOL	OVRWGT	OTH	Total Violations
Total	277	12	50	64	197	<b>323</b>
<b>NORTH</b>	160	2	32	20	120	<b>174</b>
<b>SOUTH</b>	117	10	18	44	77	<b>149</b>

**Commercial Citation Breakdown per Region**

**CFR Citations by Region Per Month**

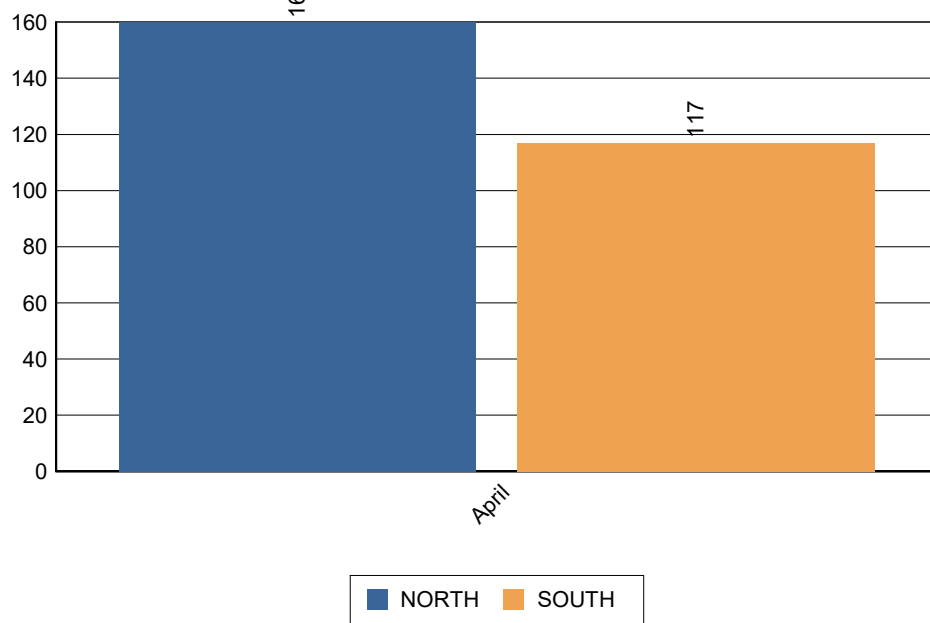

**CFR Citations by Day of Week**

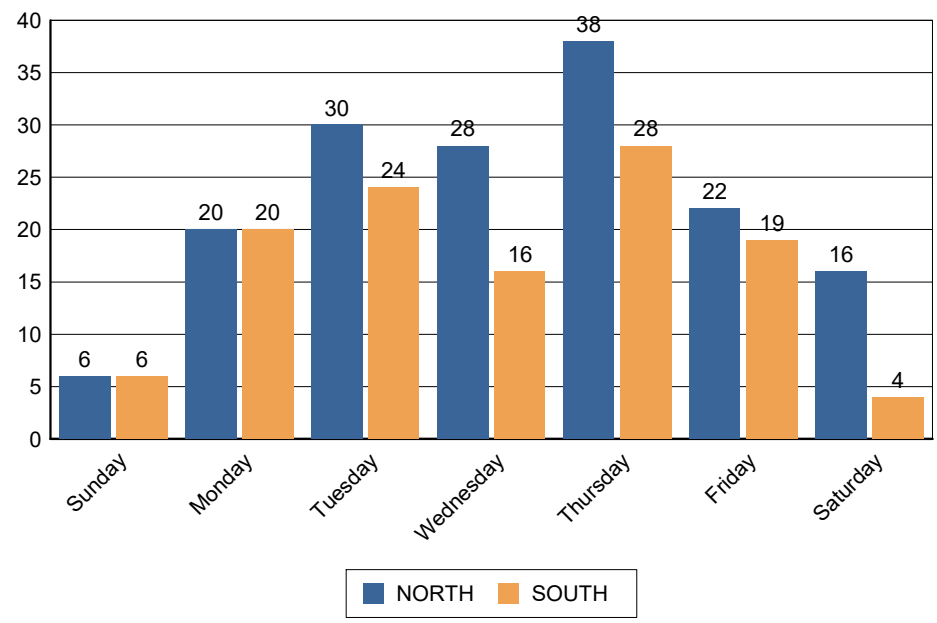



**Arrest Data Summary for Dates Between  
04/01/2018 to 04/30/2018**

**Total Arrests  
Per Region**

**Total Offenses Per Region**

	Total People Arrested	Drug Felony	Drug Misd	DUI Felony	DUI Misd	Other G Misd	Other Fel	Other Misd	Other Unclass	Warrant Felony	Warrant Misd	Total
Total	491	8	28	5	216	7	79	824	4	8	14	<b>1,193</b>
<b>NORTH</b>	187	8	16	1	73	2	32	284	4	2	14	<b>436</b>
<b>SOUTH</b>	304	0	12	4	143	5	47	540	0	6	0	<b>757</b>



## DUI Data Summary for Dates Between 04/01/2018 to 04/30/2018

### DUI By Hour/Day of Week

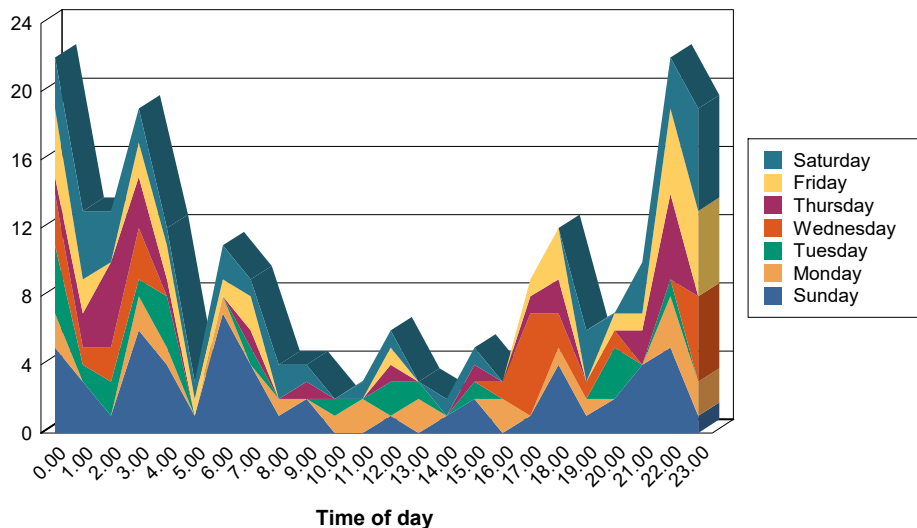

### DUI Breakdown by Type

	ALCOHOL	ALCOHOL & DRUGS	DRUGS	Total
<b>Total</b>	147	46	28	<b>221</b>
<b>NORTH</b>	48	9	17	<b>74</b>
<b>SOUTH</b>	99	37	11	<b>147</b>

### DUI Breakdown by Age and Sex

	Underage	21 to 29	30 to 39	40 to 49	50 to 59	60 to 69	70 to 79	Total
<b>Total</b>	8	81	57	35	15	20	5	<b>221</b>
<b>Female</b>	2	28	15	8	6	6	1	<b>66</b>
<b>Male</b>	6	53	42	27	9	14	4	<b>155</b>

### Average BAC Breakdown by Age and Sex

	Underage	21 to 29	30 to 39	40 to 49	50 to 59	60 to 69	70 to 79	Average
<b>Average</b>	0.12	0.14	0.18	0.24	0.15	0.10	0.14	<b>0.16</b>
<b>Female</b>	0.00	0.15	0.18	0.12	0.12	0.00	0.00	<b>0.15</b>
<b>Male</b>	0.12	0.13	0.18	0.25	0.16	0.10	0.14	<b>0.17</b>



**Administrative Information for Dates Between  
04/01/2018 to 04/30/2018**

**Reports Processed by Type and Availability**

**North**

<b>REPORTS AVAILABLE WITHIN 14 DAYS OR LESS TO PUBLIC</b>		
<i>Category</i>	<i>Number of Reports</i>	<i>Percentage to Total</i>
CRASHES W/O ARREST	284	43.63%
CRASHES W/ ARREST	22	3.38%
ALL OTHER INCIDENTS	65	9.98%
ALL OTHER ARRESTS	156	23.96%
Total Reports		Total Percentage
527		80.95%
<b>REPORTS NOT AVAILABLE WITHIN 14 DAYS TO PUBLIC</b>		
<i>Category</i>	<i>Number of Reports</i>	<i>Percentage to Total</i>
CRASHES W/O ARREST	101	15.51%
CRASHES W/ ARREST	2	0.31%
ALL OTHER INCIDENTS	15	2.30%
ALL OTHER ARRESTS	14	2.15%
Total Reports		Total Percentage
132		20.28%

**South**

<b>REPORTS AVAILABLE WITHIN 14 DAYS OR LESS TO PUBLIC</b>		
<i>Category</i>	<i>Number of Reports</i>	<i>Percentage to Total</i>
CRASHES W/O ARREST	783	52.73%
CRASHES W/ ARREST	14	0.94%
ALL OTHER INCIDENTS	51	3.43%
ALL OTHER ARRESTS	98	6.60%
Total Reports		Total Percentage
946		63.70%
<b>REPORTS NOT AVAILABLE WITHIN 14 DAYS TO PUBLIC</b>		
<i>Category</i>	<i>Number of Reports</i>	<i>Percentage to Total</i>
CRASHES W/O ARREST	307	20.67%
CRASHES W/ ARREST	46	3.10%
ALL OTHER INCIDENTS	26	1.75%
ALL OTHER ARRESTS	185	12.46%
Total Reports		Total Percentage
564		37.98%



***PIO Activities for Dates Between  
04/01/2018 to 04/30/2018***

--

***Recovered Stolen Vehicles***

**No Vehicles to Report**